

# Comune di Sanfront

Provincia di Cuneo

## Ricomposizione volumetrica di fabbricati rurali abbandonati

*Piano di Recupero*

Comittente: DOSSETTO Riccardo residente in: via Vecchia di Robella, n°12/a 12030 - Sanfront (CN)	FILIA	Progettista delle opere: Criso Ing. Sebastiano sede ufficio: via Gallinetti, n°50 12030 - Marnà (CN) tel. +39.0175.85843	TAVOLO e FILIA
--	-------	---	----------------

TITOLO REGIONE: TAVOLA 5 - STATO DI FATTO - PIANTE E PROSPETTIVE	SPAZIO: Tav. 5B
DATA: 2022	SCALA: 1:100
00 - Presentazione Piano di Recupero	
01 -	
02 -	
03 -	
04 -	

**STATO DI FATTO**  
- Pianta e prospetti dei fabbricati C, D, E -

TAVOLA  
**5/B**  
ALLEGATO  
scala 1:100

DOCUMENTO PREPARATO DALLA STUDIO ING. CRISO A.S. IN COLLABORAZIONE CON IL COMUNE DI SANFRONT. IL PRESENTE DOCUMENTO È SOGGETTO A REVISIONI E VERIFICHE QUALSIASI PRIMA DI QUALSIASI PROCEDURA DI CONFESSIONE E RENDICONTAZIONE DEL DOTTORATO.

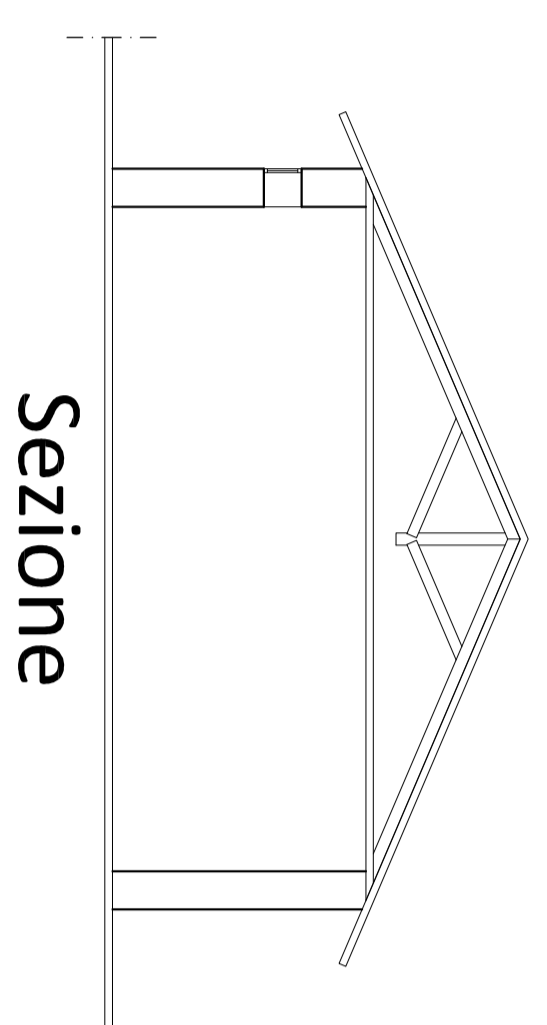

Sezione

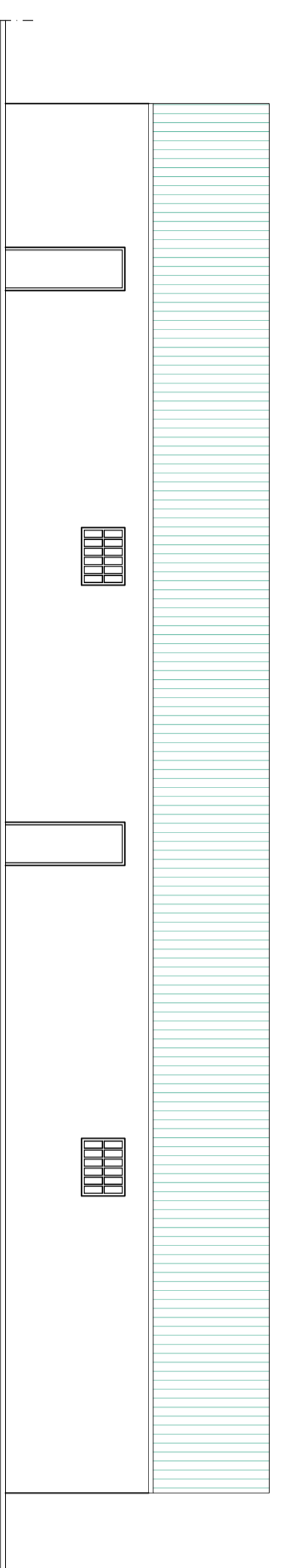

Prospetto 1

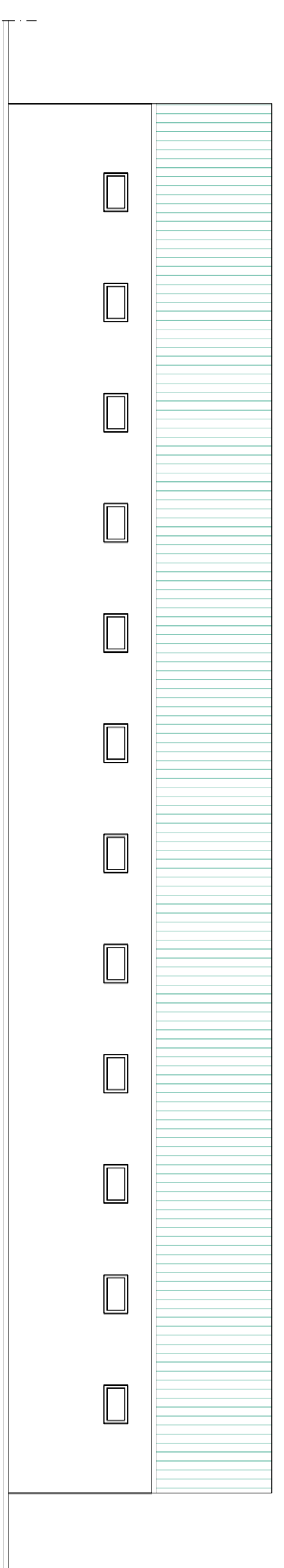

Prospetto 2

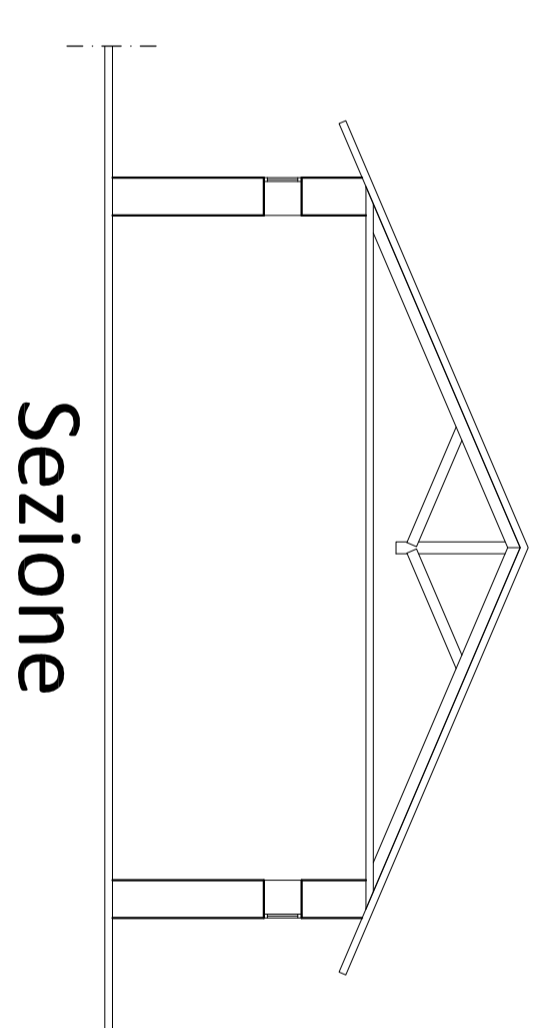

Sezione

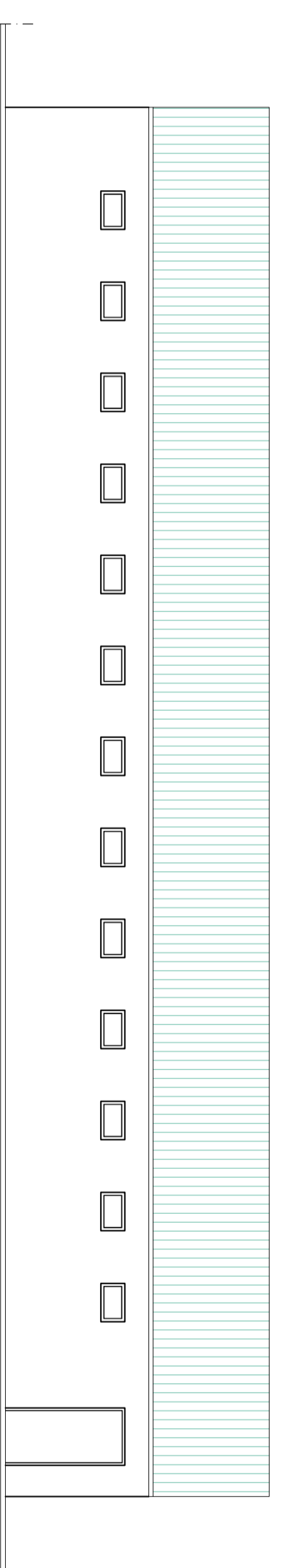

Prospetto 1

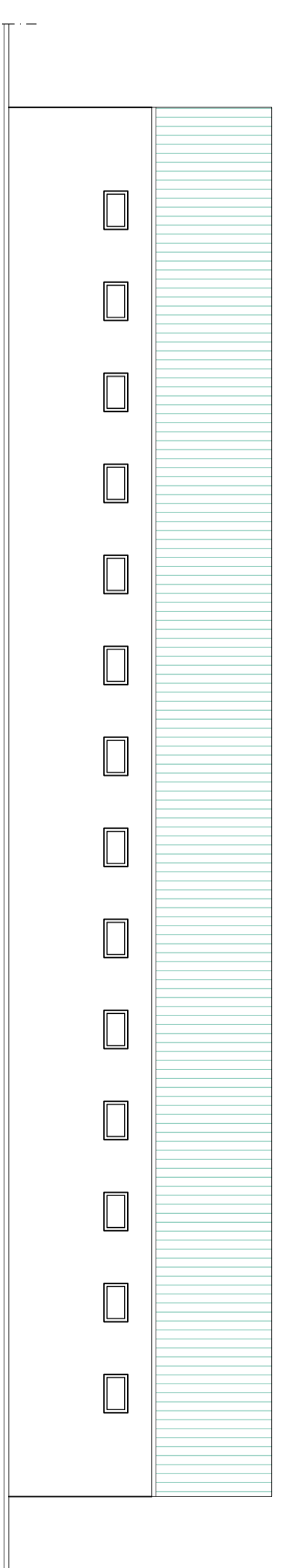

Prospetto 2

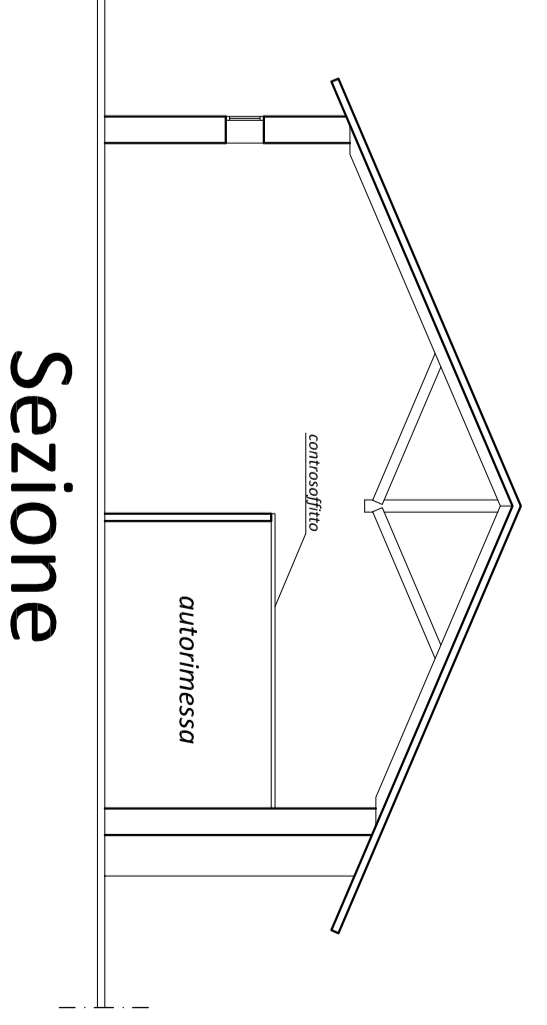

Sezione

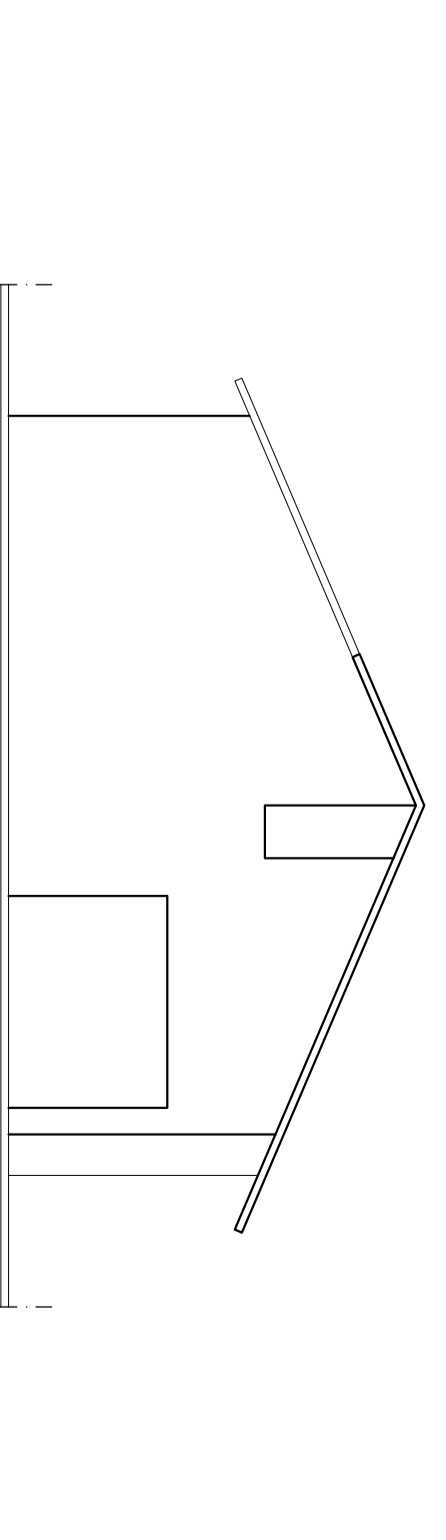

Prospetto 2

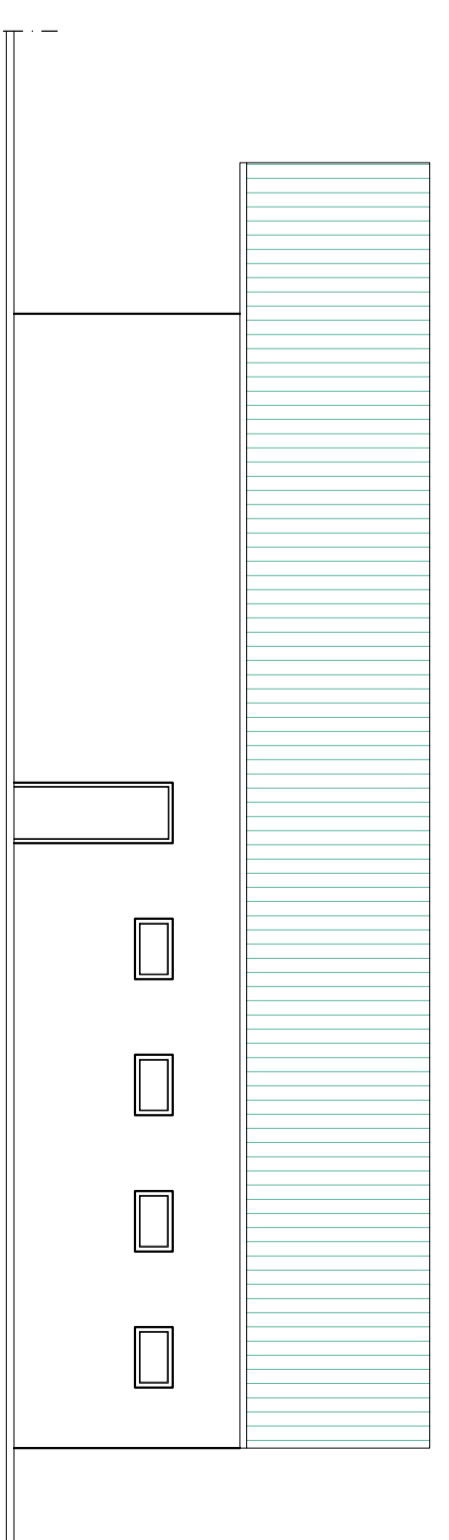

Prospetto 1

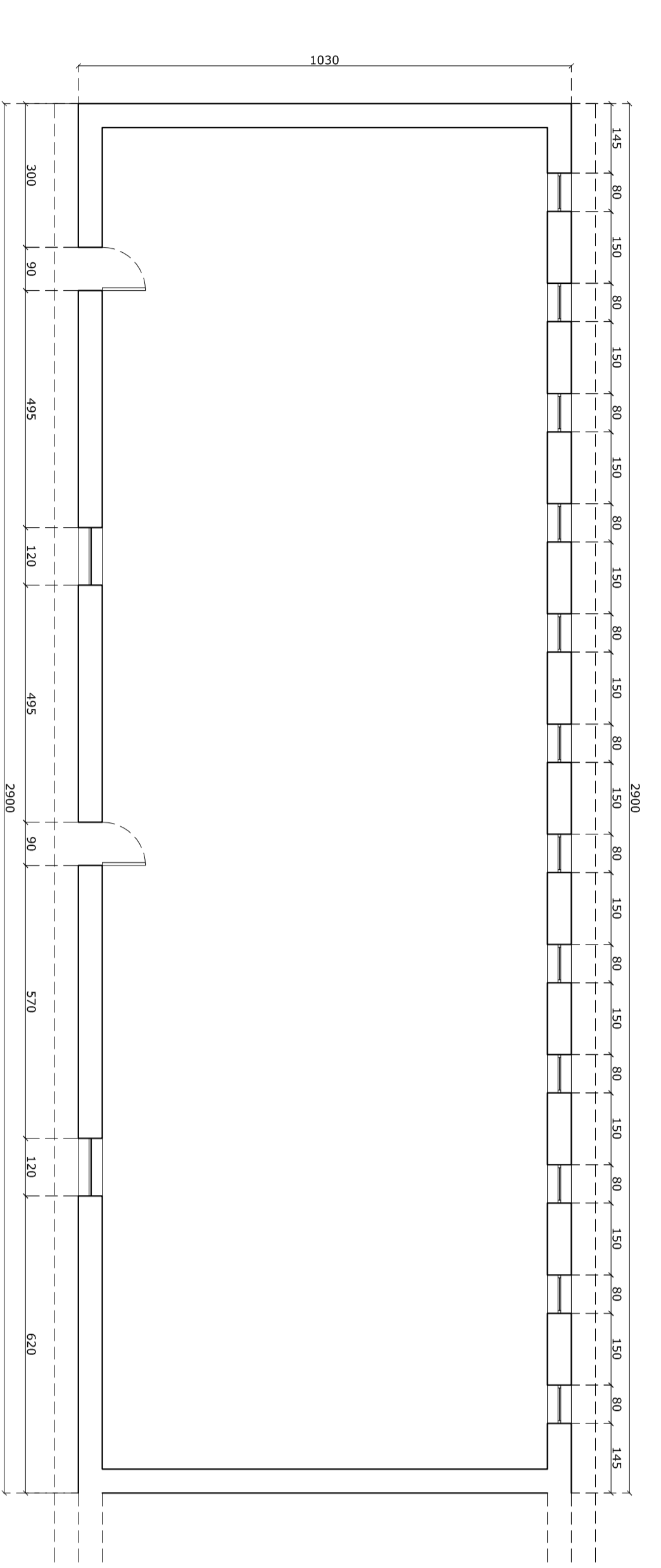

Pianta

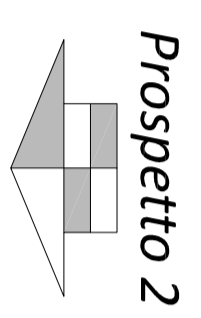

Prospetto 2

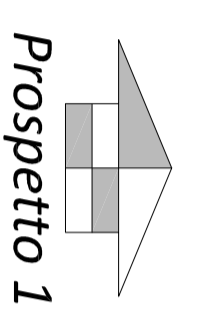

Prospetto 1

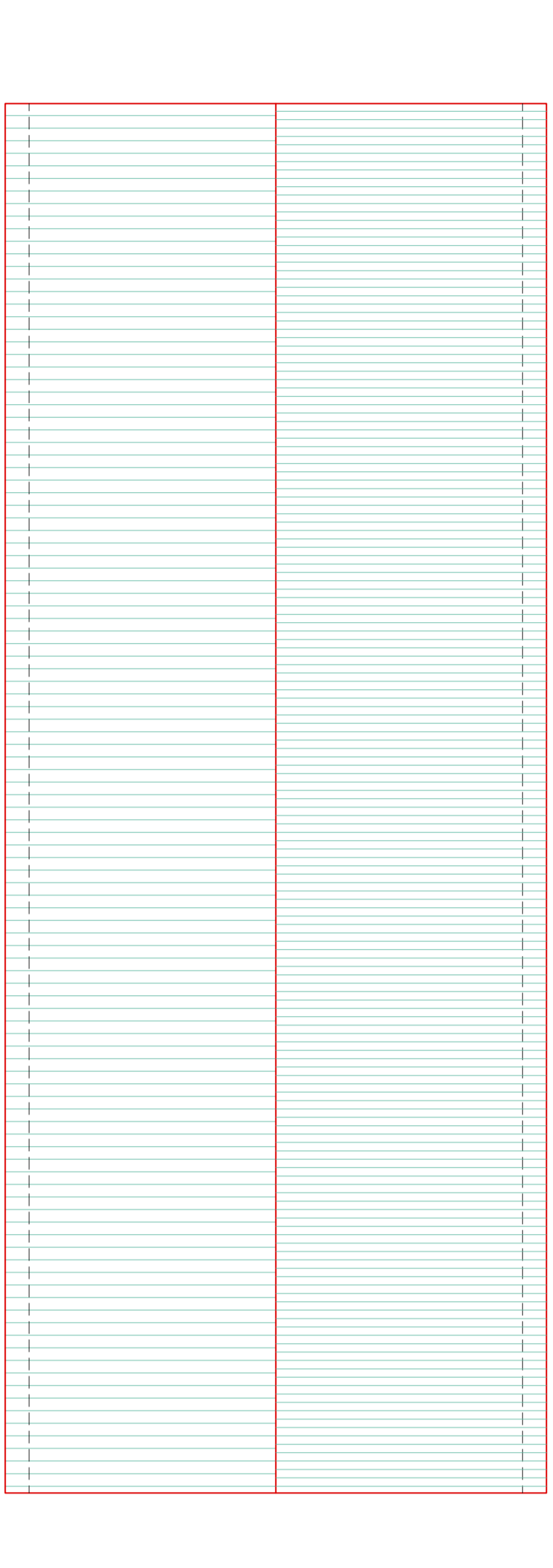

Copertura

**FABBRICATO C**

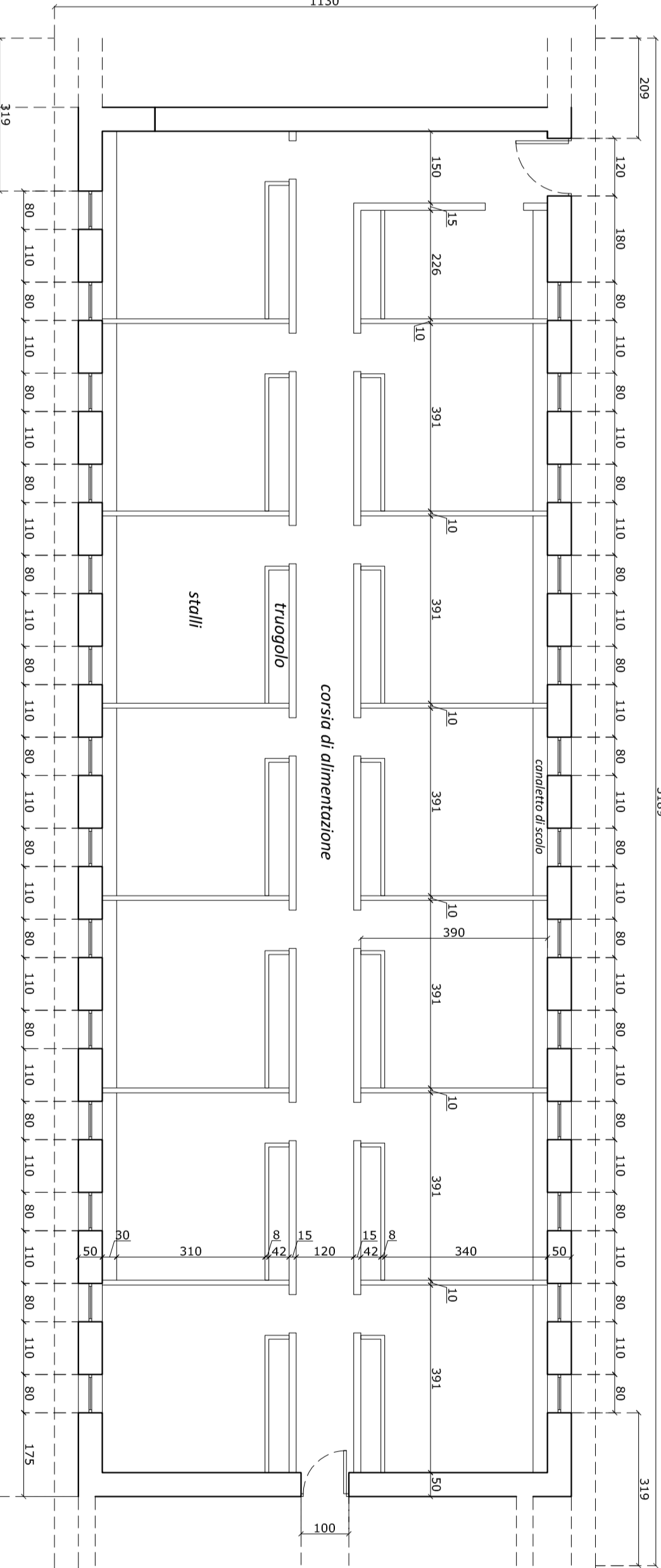

Pianta

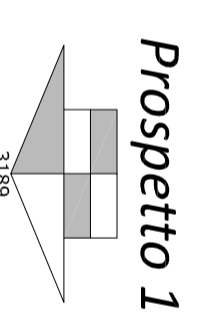

Prospetto 1

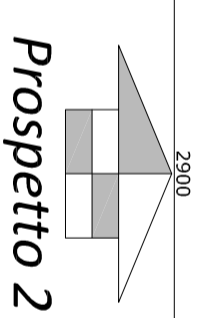

Prospetto 2

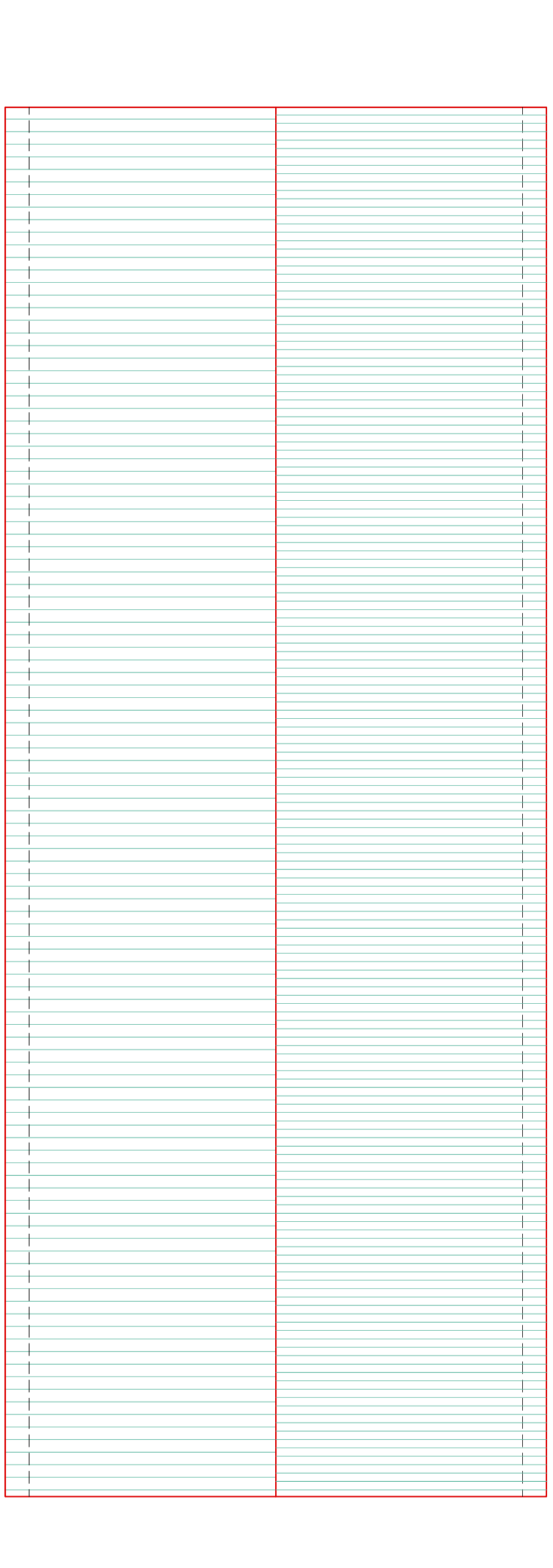

Copertura

**FABBRICATO D**

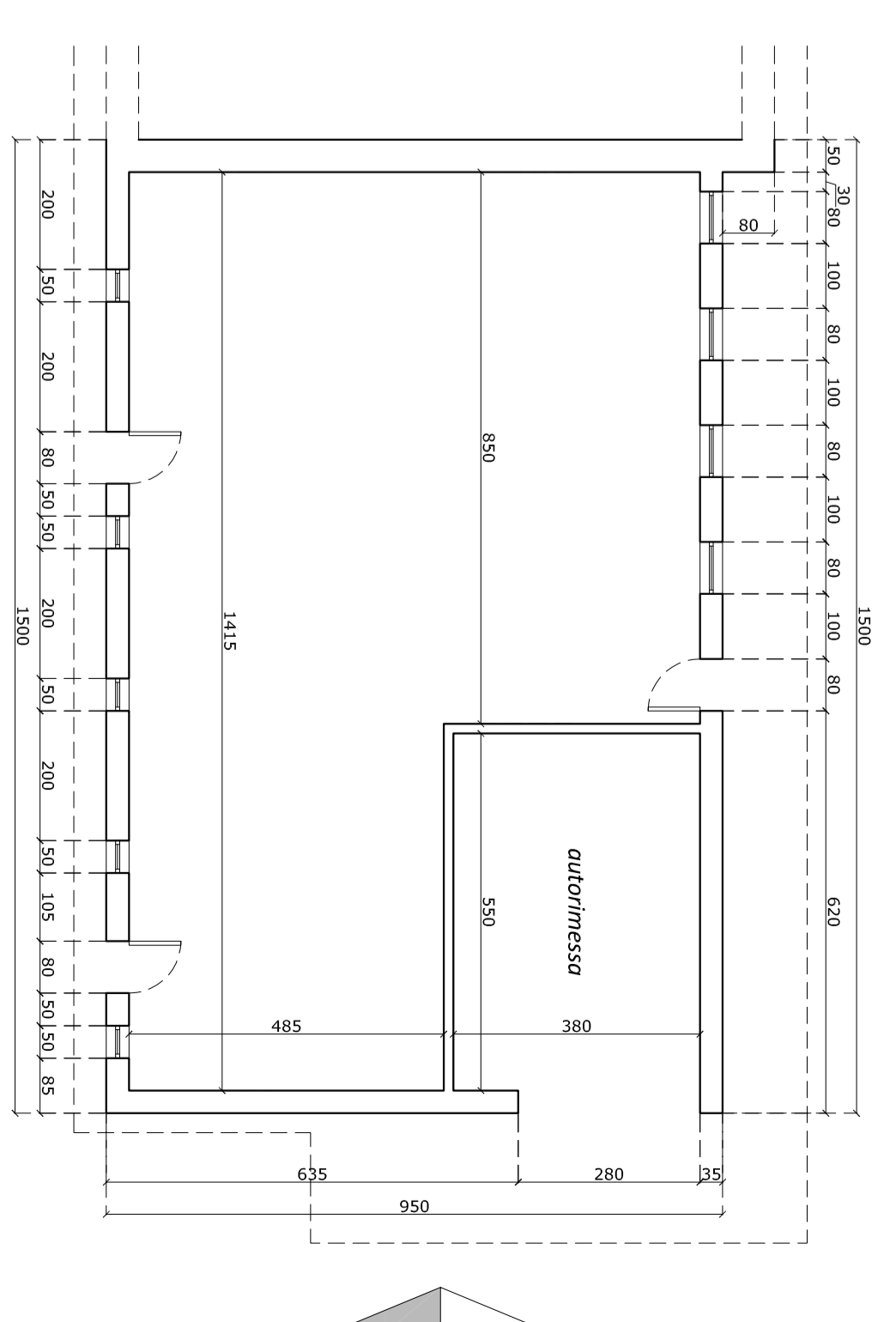

Pianta

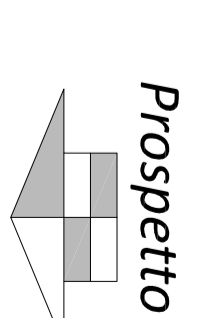

Prospetto 1



Prospetto 2

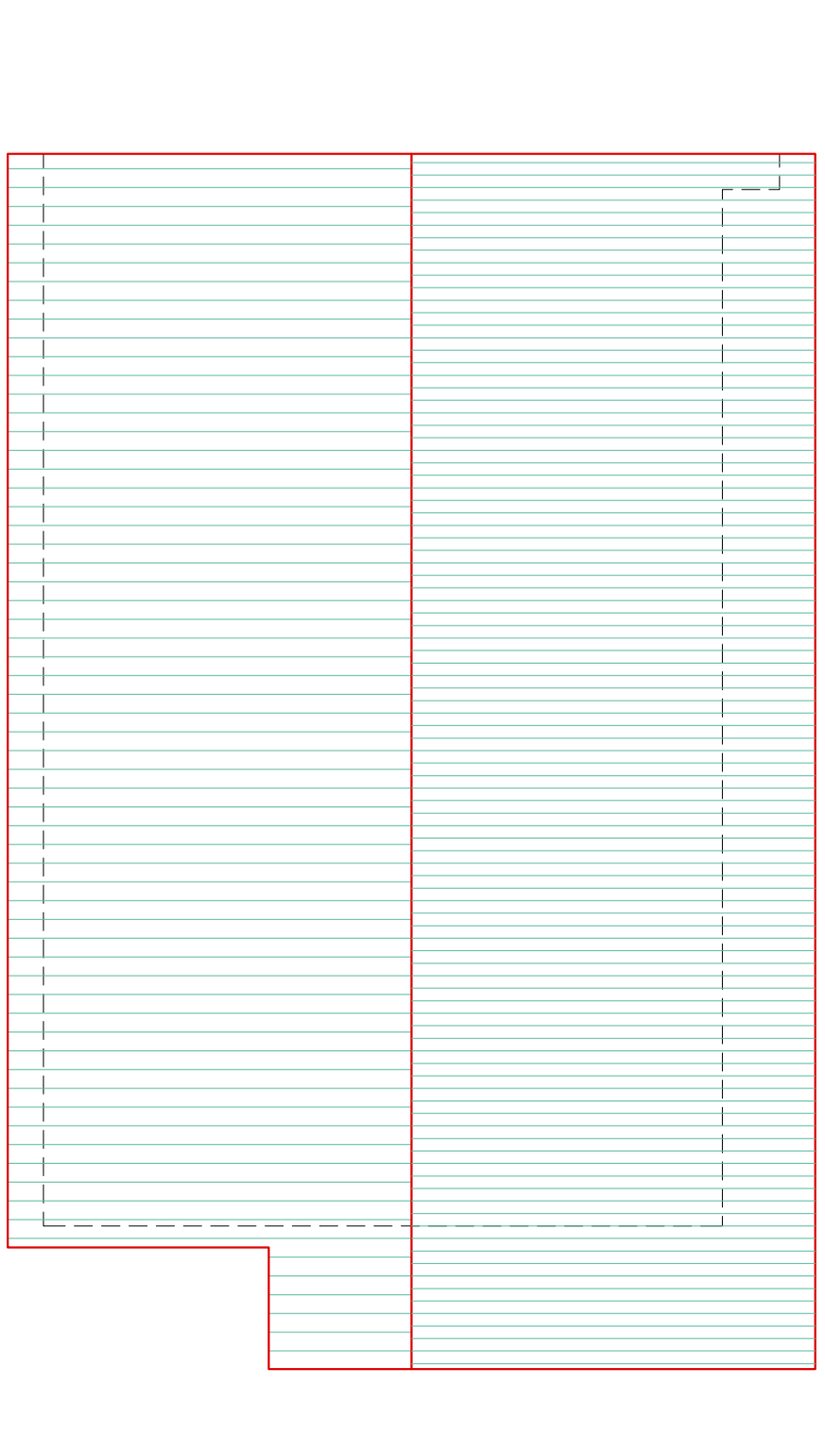

Copertura

**FABBRICATO E**